

1 HUDSON VIEW DRIVE
PROFILE
SCALE: H-1"=40'
SCALE: V-1"=8'

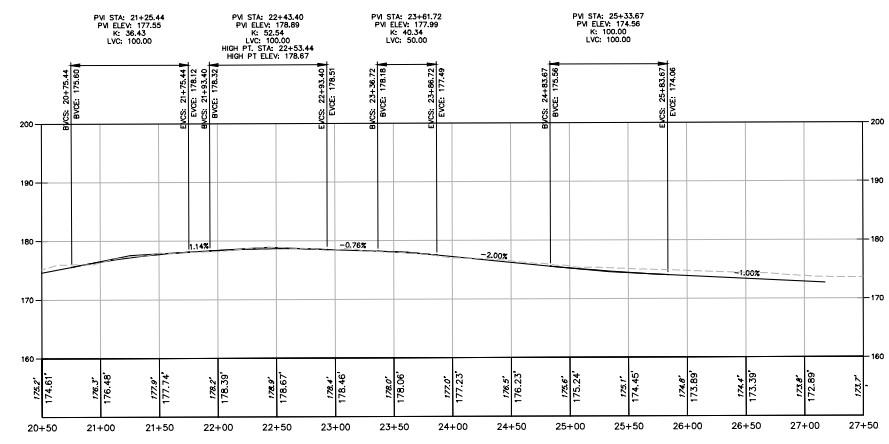

2 HUDSON VIEW DRIVE
PROFILE
SCALE: H-1"=40'
SCALE: V-1"=8'

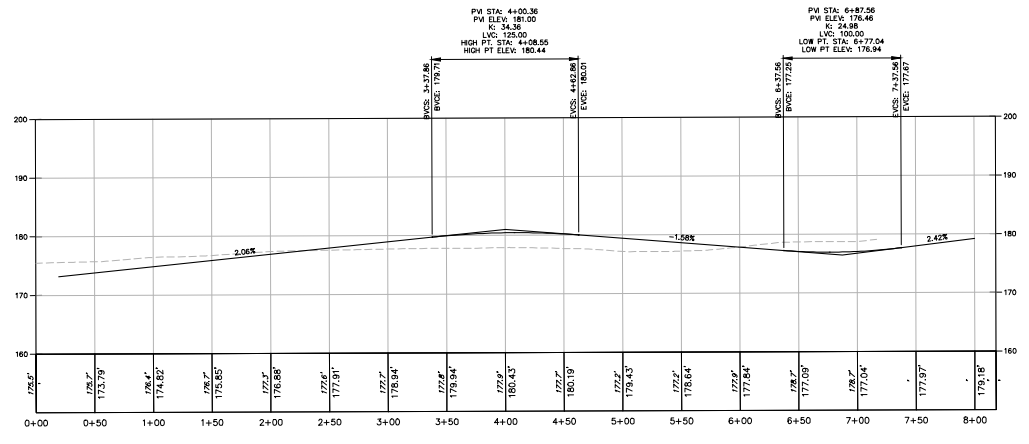

3 PAINT SHOP ROAD
PROFILE
SCALE: H-1"=40'
SCALE: V-1"=8'

As shown hereon, any construction of the work shall be in accordance with the specifications of the State of New York, and shall be subject to the approval of the State Engineer, and shall be subject to the approval of the State Engineer, and shall be subject to the approval of the State Engineer.



CHAZEN ENGINEERING, LAND SURVEYING & LANDSCAPE ARCHITECTURE CO., D.P.C.
DATE: 02/22/20
PROJECT: HUDSON VIEW DRIVE
SHEET: 18 OF 20

NO.	DATE	BY	CHKD.	DESCRIPTION
1	02/22/20

HUDSON HERITAGE
ROAD PROFILES
TOWN OF FORTGREENE, PUTNAM COUNTY, NEW YORK

ISSUED FOR REVIEW - NOT FOR CONSTRUCTION

Drawn	Checked
Scale	Scale
Project	Project
Sheet No.	Sheet No.
C180	

Small text at the bottom left corner containing project details and dates.