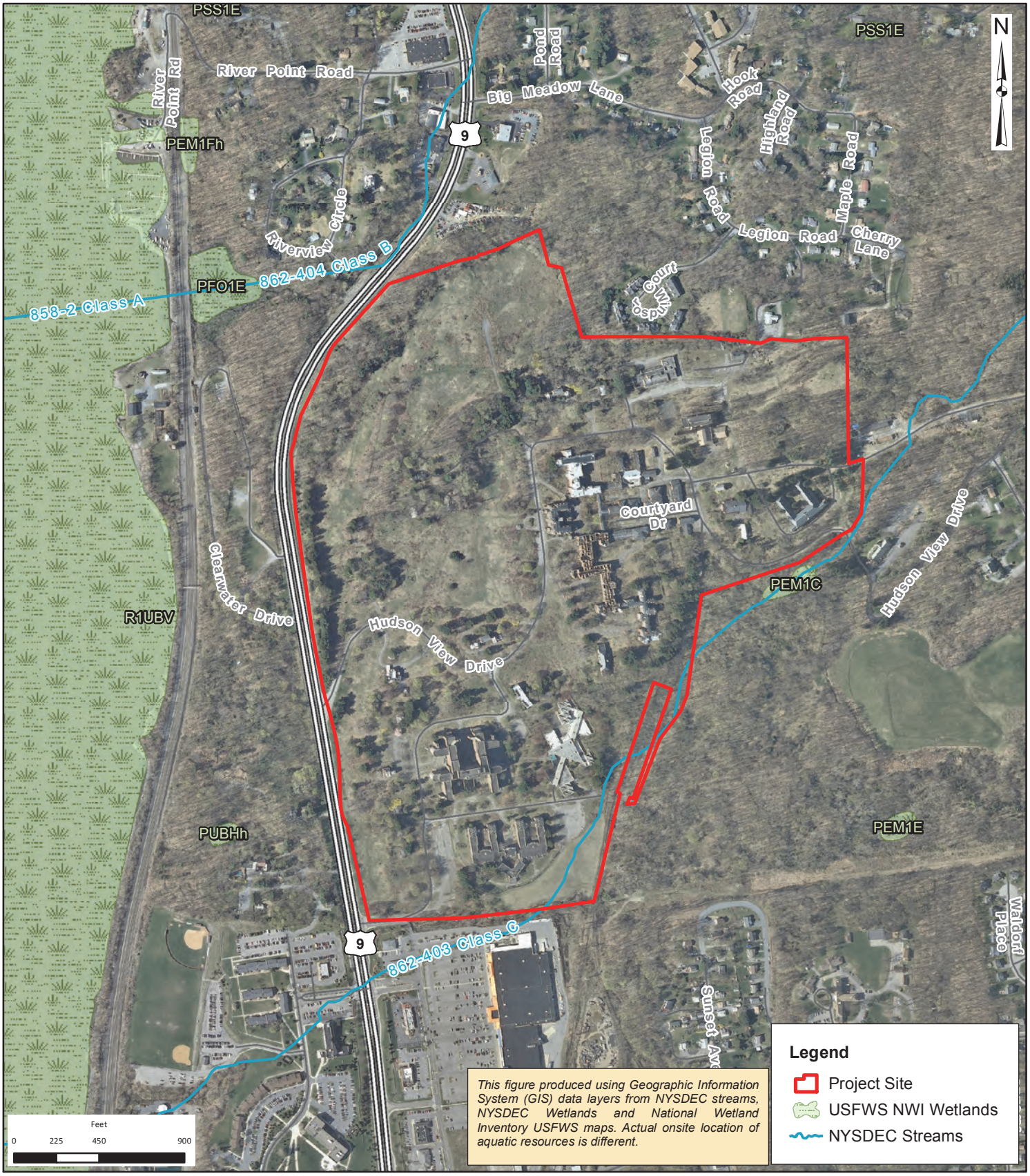

This figure produced using Geographic Information System (GIS) data layers from NYSDEC streams, NYSDEC Wetlands and National Wetland Inventory USFWS maps. Actual onsite location of aquatic resources is different.

THE Chazen COMPANIES

ENGINEERS
LAND SURVEYORS
PLANNERS
ENVIRONMENTAL & SAFETY PROFESSIONALS
LANDSCAPE ARCHITECTS

Dutchess County Office:
21 Fox Street, Poughkeepsie, NY 12601
Phone: (845) 454-3980

Capital District Office:
547 River Street, Troy, NY 12180
Phone: (518) 273-0055

North Country Office:
375 Bay Road, Queensbury, NY 12804
Phone: (518) 812-0513

Hudson Heritage

Mapped Wetland and Streams

Town of Poughkeepsie - Dutchess County, New York

Drawn:	RLB
Date:	09/16/2016
Scale:	1 in = 700 feet
Project:	81402.00
Figure:	**3.6.1**