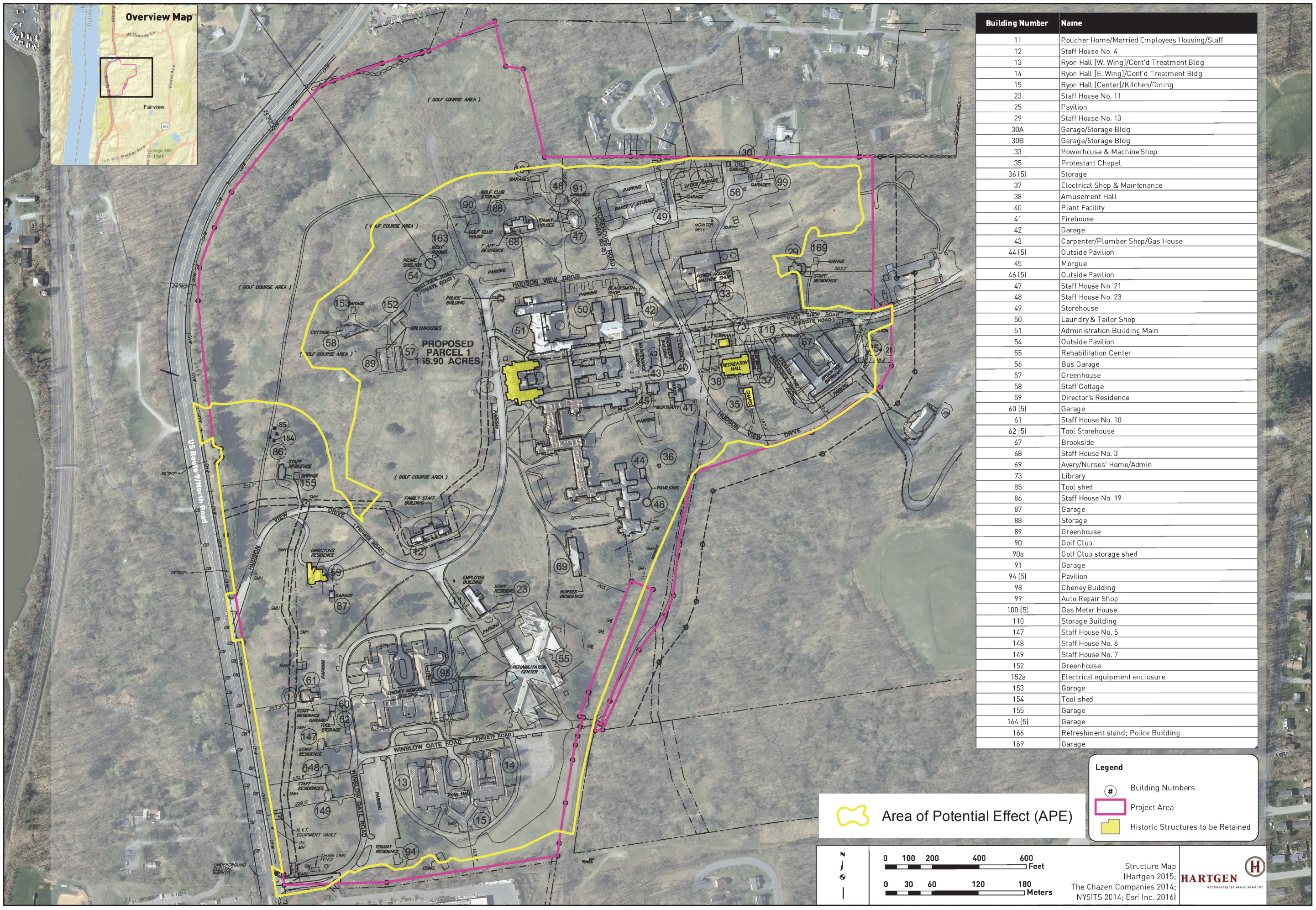

Building Number	Name
11	Poucher Home/Married Employees Housing/Staff
12	Staff House No. 4
13	Ryon Hall [W. Wing]/Cont'd Treatment Bldg
14	Ryon Hall [E. Wing]/Cont'd Treatment Bldg
15	Ryon Hall [Center]/Kitchen/Dining
23	Staff House No. 11
25	Pavilion
29	Staff House No. 13
30A	Garage/Storage Bldg
30B	Garage/Storage Bldg
33	Powerhouse & Machine Shop
35	Protestant Chapel
36 (5)	Storage
37	Electrical Shop & Maintenance
38	Amusement Hall
40	Plant Facility
41	Firehouse
42	Garage
43	Carpenter/Plumber Shop/Gas House
44 (5)	Outside Pavilion
45	Morgue
46 (5)	Outside Pavilion
47	Staff House No. 21
48	Staff House No. 23
49	Storehouse
50	Laundry & Tailor Shop
51	Administration Building Main
54	Outside Pavilion
55	Rehabilitation Center
56	Bus Garage
57	Greenhouse
58	Staff Cottage
59	Director's Residence
60 (5)	Garage
61	Staff House No. 10
62 (5)	Tool Storehouse
67	Brookside
68	Staff House No. 3
69	Avery/Nurses' Home/Admin
73	Library
85	Tool shed
86	Staff House No. 19
87	Garage
88	Storage
89	Greenhouse
90	Golf Club
90a	Golf Club storage shed
91	Garage
94 (5)	Pavilion
98	Cheney Building
99	Auto Repair Shop
100 (5)	Gas Meter House
110	Storage Building
147	Staff House No. 5
148	Staff House No. 6
149	Staff House No. 7
152	Greenhouse
152a	Electrical equipment enclosure
153	Garage
154	Tool shed
155	Garage
164 (5)	Garage
166	Refreshment stand; Police Building
169	Garage

Legend

- Building Numbers
- Project Area
- Historic Structures to be Retained

Area of Potential Effect (APE)

0 100 200 400 600 Feet

0 30 60 120 180 Meters

Structure Map
(Hartgen 2015;
The Chazen Companies 2014;
NYSITS 2014; Esri Inc. 2016)

HARTGEN archeological associates inc

Drawn:	RL-B
Date:	09/16/2016
Scale:	As shown
Project:	81402.00
Figure:	**2.8.1**

Hudson Heritage

Historic Structures Survey - Structures to be Retained

Town of Poughkeepsie - Dutchess County, New York

CHAZEN ENGINEERING, LAND SURVEYING & LANDSCAPE ARCHITECTURE CO., D.P.C.

Dutchess County Office:
21 Fox Street
Poughkeepsie, NY. 12601
Phone: (845) 454-3980

Capital District Office:
547 River Street
Troy, NY. 12180
Phone: (518) 273-0055

North Country Office:
375 Bay Road
Queensbury, NY. 12804
Phone: (518) 812-0513

This map is a product of The Chazen Companies. It should be used for reference purposes only. Reasonable efforts have been made to ensure the accuracy of this map. The Chazen Companies expressly disclaims any responsibilities or liabilities from the use of this map for any purpose other than its intended use.

THE Chazen COMPANIES
Proud to be Employee Owned
Engineers
Land Surveyors
Planners
Environmental & Safety Professionals
Landscape Architects