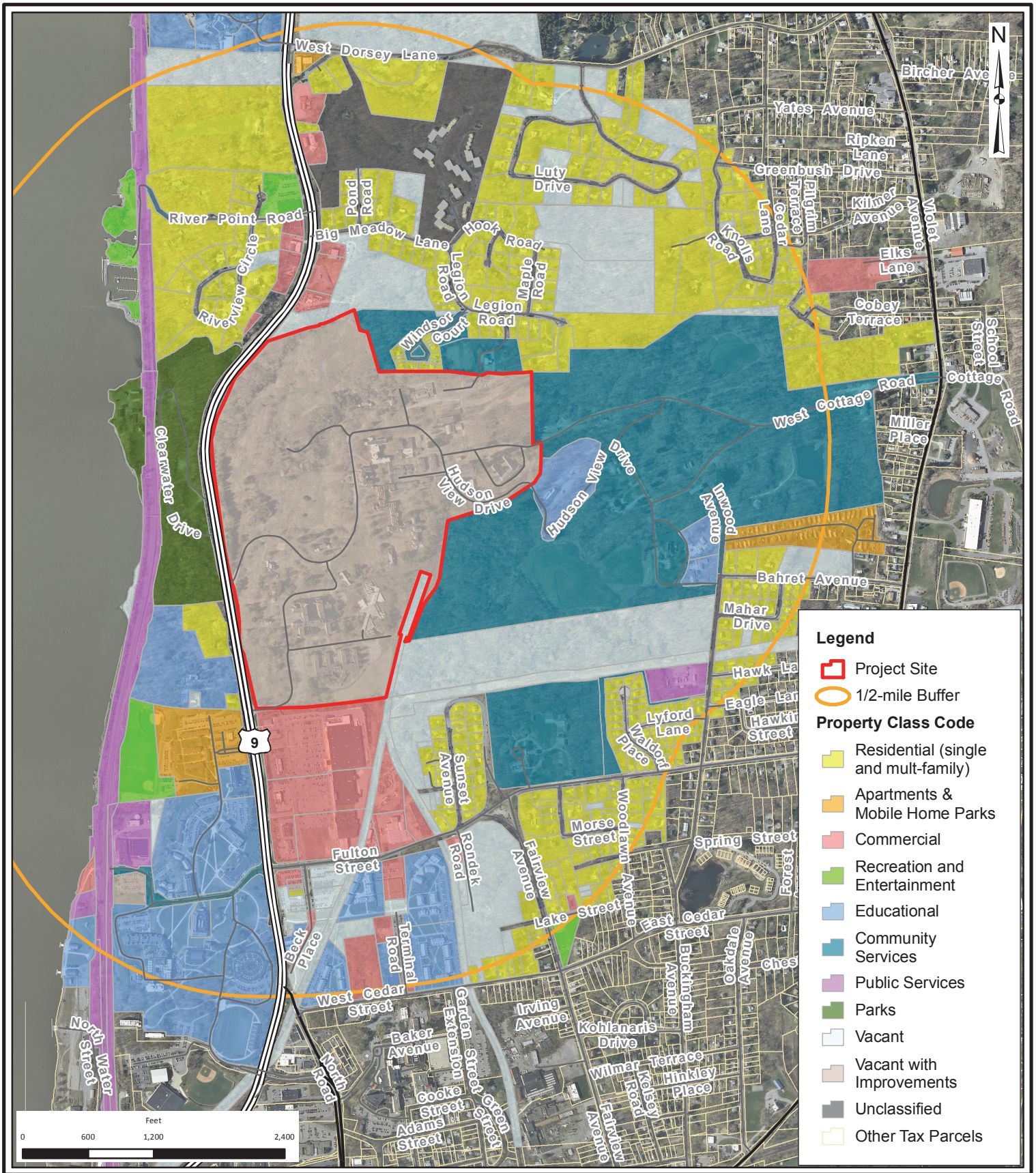

THE Chazen COMPANIES®
ENGINEERS
LAND SURVEYORS
PLANNERS
ENVIRONMENTAL & SAFETY PROFESSIONALS
LANDSCAPE ARCHITECTS

Dutchess County Office:
21 Fox Street, Poughkeepsie, NY 12601
Phone: (845) 454-3980

Capital District Office:
547 River Street, Troy, NY 12180
Phone: (518) 273-0055

North Country Office:
375 Bay Road, Queensbury, NY 12804
Phone: (518) 812-0513

Hudson Heritage

Land Uses within 1/2-mile of the Proposed Project Site

Town of Poughkeepsie - Dutchess County, New York

Drawn:	RLB
Date:	08/12/2016
Scale:	1 in = 1,200 feet
Project:	81402.00
Figure:	**2.4.1**